Unofficial Zoning Map

Town of New Denmark
Brown County, WI

Adopted: November 10, 2008

Zoning Districts

- A-1 Agricultural
- A-R Agricultural - Residential
- B-1 Community Business
- I-1 Limited Industrial
- C-1 Conservancy

The official zoning map is kept on file at the New Denmark Town Hall. Please contact the Town Clerk for additional information

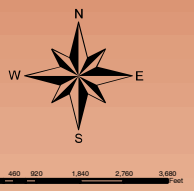

Date Amended	Ordinance Number	Date Amended	Ordinance Number

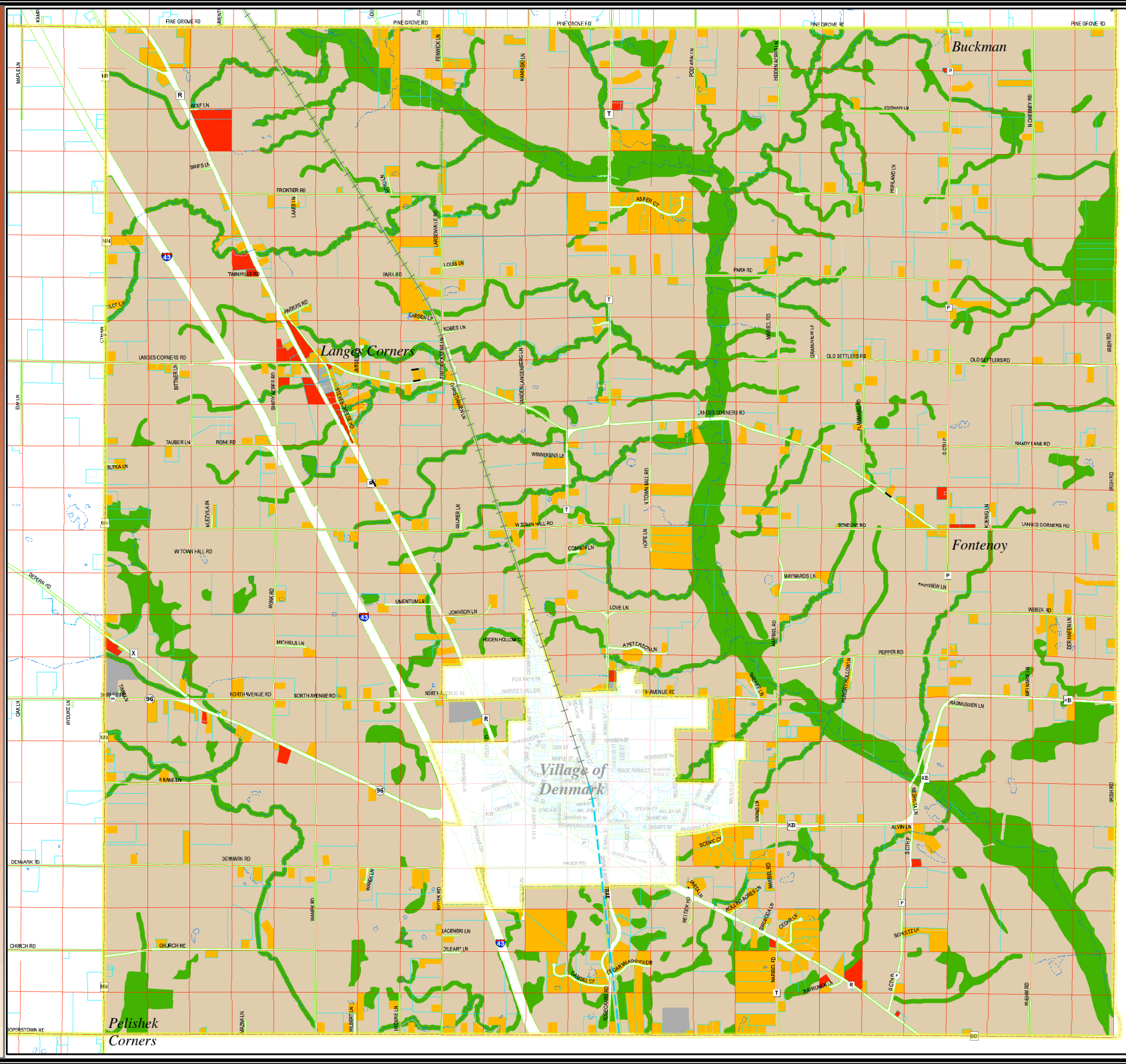

Map Prepared by Brown County Planning Commission, 11/25/2008 AMS
Project File: Q:\Local_Assistance\Projects\T_New_Denmark\ZoningMap\ZoningMap.mxd
Zoning Data Layer: GeoRepository\L:\connwi\licensury_Multipart\Tob
Layer File: Q:\Local_Assistance\Projects\T_New_Denmark\ZoningMap\AdoptedZoning.lyr
PDF File: Q:\Local_Assistance\Projects\T_New_Denmark\ZoningMap\pagesizezoningmap.pdf